



Esna Officelinx: CallPilot Migration

Release 1.0
Issue 1.0.2
October 2017

Legal Notice

Esna OfficeLinX Unified Communications Server is made available under the terms of the Esna Technologies Inc. license agreement without express or implied warranties of any sort, including, specifically, any warranties relating to the performance or maintenance of the program.

While every effort has been made to ensure accuracy, Esna Technologies Inc. will not be liable for technical or editorial errors or omissions contained within the documentation. The information contained in this documentation is subject to change without notice.

Esna software and related documentation may be used only in accordance with the terms of the Esna Technologies Inc. license Agreement and copied only to provide adequate backup protection.

Notice

While reasonable efforts have been made to ensure that the information in this document is complete and accurate at the time of printing, Avaya assumes no liability for any errors. Avaya reserves the right to make changes and corrections to the information in this document without the obligation to notify any person or organization of such changes.

Documentation disclaimer

"Documentation" means information published by Avaya in varying mediums which may include product information, operating instructions and performance specifications that Avaya may generally make available to users of its products and Hosted Services. Documentation does not include marketing materials. Avaya shall not be responsible for any modifications, additions, or deletions to the original published version of documentation unless such modifications, additions, or deletions were performed by Avaya. End User agrees to indemnify and hold harmless Avaya, Avaya's agents, servants and employees against all claims, lawsuits, demands and judgments arising out of, or in connection with, subsequent modifications, additions or deletions to this documentation, to the extent made by End User.

Link disclaimer

Avaya is not responsible for the contents or reliability of any linked websites referenced within this site or documentation provided by Avaya. Avaya is not responsible for the accuracy of any information, statement or content provided on these sites and does not necessarily endorse the products, services, or information described or offered within them. Avaya does not guarantee that these links will work all the time and has no control over the availability of the linked pages.

Warranty

Avaya provides a limited warranty on Avaya hardware and software. Refer to your sales agreement to establish the terms of the limited warranty. In addition, Avaya's standard warranty language, as well as information regarding support for this product while under warranty is available to Avaya customers and other parties through the Avaya Support website: <http://www.avaya.com/support> or such successor site as designated by Avaya. Please note that if you acquired the product(s) from an authorized Avaya Channel Partner outside of the United States and Canada, the warranty is provided to you by said Avaya Channel Partner and not by Avaya.

Licenses

THE SOFTWARE LICENSE TERMS AVAILABLE ON THE AVAYA WEBSITE, [HTTP://SUPPORT.AVAYA.COM/LICENSEINFO](http://support.avaya.com/licenseinfo), OR SUCH SUCCESSOR SITE AS DESIGNATED BY AVAYA, ARE APPLICABLE TO ANYONE WHO DOWNLOADS, USES AND/OR INSTALLS AVAYA SOFTWARE, PURCHASED FROM AVAYA INC., ANY AVAYA AFFILIATE, OR AN AVAYA CHANNEL PARTNER (AS APPLICABLE) UNDER A COMMERCIAL AGREEMENT WITH AVAYA OR AN AVAYA CHANNEL PARTNER, UNLESS OTHERWISE AGREED TO BY AVAYA IN WRITING, AVAYA DOES NOT EXTEND THIS LICENSE IF THE SOFTWARE WAS OBTAINED FROM ANYONE OTHER THAN AVAYA, AN AVAYA AFFILIATE OR AN AVAYA CHANNEL PARTNER; AVAYA RESERVES THE RIGHT TO TAKE LEGAL ACTION AGAINST YOU AND ANYONE ELSE USING OR SELLING THE SOFTWARE WITHOUT A LICENSE. BY INSTALLING, DOWNLOADING OR USING THE SOFTWARE, OR AUTHORIZING OTHERS TO DO SO, YOU, ON BEHALF OF YOURSELF AND THE ENTITY FOR WHOM YOU ARE INSTALLING, DOWNLOADING OR USING THE SOFTWARE (HEREINAFTER REFERRED TO INTERCHANGEABLY AS "YOU" AND "END USER"), AGREE TO THESE TERMS AND CONDITIONS AND CREATE A BINDING CONTRACT BETWEEN YOU AND AVAYA INC. OR THE APPLICABLE AVAYA AFFILIATE ("AVAYA").

Avaya grants you a license within the scope of the license types described below, with the exception of Heritage Nortel Software, for which the scope of

the license is detailed below. Where the order documentation does not expressly identify a license type, the applicable license will be a Designated System License. The applicable number of licenses and units of capacity for which the license is granted will be one (1), unless a different number of licenses or units of capacity is specified in the documentation or other materials available to you. "Software" means computer programs in object code, provided by Avaya or an Avaya Channel Partner, whether as stand-alone products, pre-installed on hardware products, and any upgrades, updates, patches, bug fixes, or modified versions thereto. "Designated Processor" means a single stand-alone computing device. "Server" means a Designated Processor that hosts a software application to be accessed by multiple users. "Instance" means a single copy of the Software executing at a particular time: (i) on one physical machine; or (ii) on one deployed software virtual machine ("VM") or similar deployment.

License types

Named User License (NU). You may: (i) install and use the Software on a single Designated Processor or Server per authorized Named User (defined below); or (ii) install and use the Software on a Server so long as only authorized Named Users access and use the Software. "Named User," means a user or device that has been expressly authorized by Avaya to access and use the Software. At Avaya's sole discretion, a "Named User" may be, without limitation, designated by name, corporate function (e.g., webmaster or helpdesk), an e-mail or voice mail account in the name of a person or corporate function, or a directory entry in the administrative database utilized by the Software that permits one user to interface with the Software.

Shrinkwrap License (SR). You may install and use the Software in accordance with the terms and conditions of the applicable license agreements, such as "shrinkwrap" or "clickthrough" license accompanying or applicable to the Software ("Shrinkwrap License").

Copyright

Except where expressly stated otherwise, no use should be made of materials on this site, the Documentation, Software, Hosted Service, or hardware provided by Avaya. All content on this site, the documentation, Hosted Service, and the product provided by Avaya including the selection, arrangement and design of the content is owned either by Avaya or its licensors and is protected by copyright and other intellectual property laws including the sui generis rights relating to the protection of databases. You may not modify, copy, reproduce, republish, upload, post, transmit or distribute in any way any content, in whole or in part, including any code and software unless expressly authorized by Avaya. Unauthorized reproduction, transmission, dissemination, storage, and/or use without the express written consent of Avaya can be a criminal, as well as a civil offense under the applicable law.

Virtualization

Each product has its own ordering code and license types. Note that each Instance of a product must be separately licensed and ordered. For example, if the end user customer or Avaya Channel Partner would like to install two Instances of the same type of products, then two products of that type must be ordered.

Third Party Components

"Third Party Components" mean certain software programs or portions thereof included in the Software or Hosted Service may contain software (including open source software) distributed under third party agreements ("Third Party Components"), which contain terms regarding the rights to use certain portions of the Software ("Third Party Terms"). As required, information regarding distributed Linux OS source code (for those products that have distributed Linux OS source code) and identifying the copyright holders of the Third Party Components and the Third Party Terms that apply is available in the products, Documentation or on Avaya's website at: <http://support.avaya.com/Copyright> or such successor site as designated by Avaya. You agree to the Third Party Terms for any such Third Party Components.

Preventing Toll Fraud

"Toll Fraud" is the unauthorized use of your telecommunications system by an unauthorized party (for example, a person who is not a corporate employee, agent, subcontractor, or is not working on your company's behalf). Be aware that there can be a risk of Toll Fraud associated with your system and that, if Toll Fraud occurs, it can result in substantial additional charges for your telecommunications services.

Avaya Toll Fraud intervention

If You suspect that You are being victimized by Toll Fraud and You need technical assistance or support, call Technical Service Center Toll Fraud Intervention Hotline at **+1-800-643-2353** for the United States and Canada. For additional support telephone numbers, see the Avaya Support website: <http://support.avaya.com>, or such successor site as designated by Avaya. Suspected security vulnerabilities with Avaya products should be reported to Avaya by sending mail to: securityalerts@avaya.com.

Trademarks

The trademarks, logos and service marks ("Marks") displayed in this site, the Documentation, Hosted Service(s), and product(s) provided by Avaya are the registered or unregistered Marks of Avaya, its affiliates, or other third parties. Users are not permitted to use such Marks without prior written consent from Avaya or such third party which may own the Mark. Nothing contained in this site, the Documentation, Hosted Service(s) and product(s) should be construed as granting, by implication, estoppel, or otherwise, any license or right in and to the Marks without the express written permission of Avaya or the applicable third party.

Avaya is a registered trademark of Avaya Inc.

All non-Avaya trademarks are the property of their respective owners.

Downloading Documentation

For the most current versions of Documentation, see Esna Technologies Inc. website: documents.esna.com or such successor site as designated by Avaya.

Contact Avaya Support

See the Avaya Support website: <http://support.avaya.com> for product or Hosted Service notices and articles, or to report a problem with your Avaya product or Hosted Service. For a list of support telephone numbers and contact addresses, go to the Avaya Support website: <http://support.avaya.com> (or such successor site as designated by Avaya), scroll to the bottom of the page, and select Contact Avaya Support.

Internet License Engine

This product requires an Internet connection for license verification and authentication. Without this connection, the program can be installed but it will fail to authenticate on launch.

The servers that manage licensing and user authentication are hosted within a Google Cloud environment. Clients in countries such as China are advised that, since access to Google may be limited in certain regions, the license engine may not be accessible and, therefore, the application cannot be used.

Avaya is aware of this limitation and is working to find an alternative solution. Should there be any customer opportunities in the restricted regions, please contact your account manager first to discuss the possibilities.

ESNA OFFICELINX: CALLPILOT MIGRATION

Table of Contents

7	Introduction
7	Pre-requisites
8	Export
8	Export applications/user data
10	Exporting Applications
11	Exporting Users
12	Installing the Esna Officelinx Migration Utility
14	Extract
14	Applications
17	Users
19	Map
20	Migrate
23	Verify
24	Configuring Officelinx
27	Switching Over to Esna Officelinx

Esna Officelinx: CallPilot Migration

Introduction

This document is designed to aid site administrators with moving their CallPilot user data onto the Esna Officelinx platform, allowing Officelinx to take over operations. Esna Officelinx will replace the existing CallPilot installation, providing additional features and offering greater control by the administrator over user profiles.

The migration process requires:

- [Export](#) the application and user data from CallPilot to compressed files.
- [Extract](#) the data from the compressed files onto the Voice Server.
- [Map](#) the CallPilot Classes of Service to Feature Groups in Officelinx.
- [Migrate](#) the data into Officelinx.
- [Verify](#) that the migration was successful.

Pre-requisites

This document assumes that CallPilot is operating at the site, and that Esna Officelinx is installed and configured on a Voice Server. Please refer to the product documentation for each program for additional information.

Software	Minimum Version
Esna Officelinx	10.1+
CallPilot	All

**Important:**

Esna Officelinx must be successfully integrated with the site PBX before starting this procedure. If integration is not complete, voicemail will not be accessible, and there will be no connection to incoming calls.



Important:

The installation directory for Esna Officelinx on the Voice Server must be shared across the network so that the files from CallPilot can be stored there.

Export

An Avaya Aura® Messaging utility is used to copy data (prompts and voice messages) from CallPilot into an intermediate format file (XML).

Save the exported file(s) to a folder on the Esna Officelinx voice server.

Note:

The data from multiple sites can be stored in the same local folder. Ensure that each site has a unique file name.



Important:

The instructions found in this guide cannot be guaranteed to work for all installations since each site is unique. Some problems may arise even if you follow these instructions precisely. Therefore, use this document as a reference for your own configuration, making the changes appropriate to your site's specific requirements.

Export applications/user data

Note:

Exporting **applications** is only required for sites that have also been integrating with the Avaya Call Center.

1. Using Remote Desktop, connect to the CallPilot server and access the administrator utility. From the command prompt, enter "mstsc /Console" or "mstsc /Admin". If you are not using this mode, the export process will fail.

**Tip:**

From command line, find the directory that contains:

```
\cp2msg>cp2msg.cmd
```

Enter "cp2msg.cmd" without parameters to see all of the options or the command.

```
D:\cp2msg>cp2msg.cmd
CallPilot to Messaging users and applications migration tool

Usage: CP2MSG password output_file [OPTIONS]
password - password for administrative mailbox <000000>
output_file - full path to result archive folder. Use only external attached or
network mounted storage.
OPTIONS:
  -range "MENUM-MBNUM[;MENUM-MBNUM]" - range of users or applications to archive
  For example: "4000-4099;20000-20050" (quotes are obligatory)
  -type TYPE - type of data to export. Available values: all, profile, greetings
  messages, pdls, app.
  -size SIZE - size of parts archive is split in megabytes. Default 500.
  -admin MBNUM - administrative mailbox number if non-default <000000> number is
  required
  -location ID - internal location ID of users to archive.
```

Exporting Applications

2. Enter the command in the following format, making the necessary changes for your site.

```
\cp2msg.cmd 1234 Z:\export_filename -type app -range "1000-1100"
```

1234: This is the admin password for admin mailbox.

Z:\export_filename: Send the exported file to the mapped remote/shared folder on the Officelinx Voice Server.

-type app: Export the application profiles to the listed folder.

-range "1000-1100": Specify the extension range to export the apps to be exported. Enter values appropriate for your site.

```
Exporting data from CallPilot server...
The directory Z:\export_filename\callpilot\application\cp will be used.
Retrieving Applications
The directory D:\cp2msg\logs will be used for logs.
Items range from = 1000 to = 1100
LOG PATH = D:\cp2msg\logs
Scanning
Creating archive StdOut

Everything is Ok
Output data compression has been successfully completed
Migration completed
D:\cp2msg>
```

The exported file will appear in the destination folder with a TGZ extension.

Name	Date modified	Type	Size
export_filename.tgz	9/25/2017 6:08 PM	TGZ File	200 KB

Exporting Users

- Enter the command in the following format, making the necessary changes for your site.

```
\cp2msg.cmd 1234 Z:\other_filename -type all -range "2000-2100"
```

1234: This is the admin password for admin mailbox.

Z:\other_filename: Send the exported file to the mapped remote/shared folder on the Officelinx Voice Server.

-type all: Export all profiles, greeting, etc. to the listed folder.

-range "2000-2100": Specify the extension range of mailboxes to be exported. Enter values appropriate for your site.

```
Exporting data from CallPilot server...
The directory Z:\other_filename\callpilot\application\cp will be used.
Retrieving all data
The directory D:\cp2msg\logs will be used for logs.
Items range from = 2000 to = 2100
Users from all locations
LOG PATH = D:\cp2msg\logs
Setup LDAP connection...success
Authentication.....success
Export started

Compressing output data...
7-Zip (A) 4.65 Copyright (c) 1999-2009
Scanning
Creating archive StdOut

Everything is Ok
Output data compression has been successfully completed
Migration completed
```

The exported file will appear in the destination folder with a TGZ extension.

Name	Date modified	Type	Size
 other_filename.tgz	9/25/2017 6:08 PM	TGZ File	200 KB

Exporting the CallPilot data is complete.

Installing the Esna Officelinx Migration Utility

The installer for the utility is included with your Esna Officelinx download.

4. Run the executable file to launch the Installation Wizard. Click **Next**.



5. Accept the license agreement, then click **Next**.

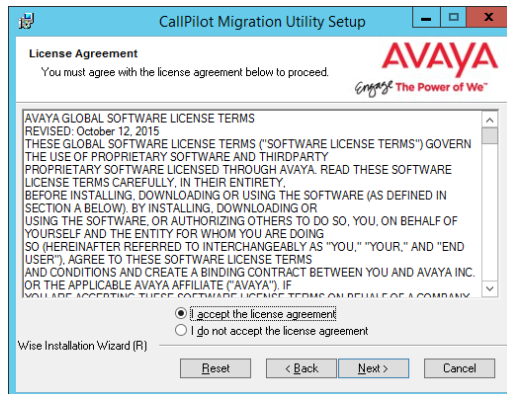

6. The wizard is ready to begin. Click **Next**.

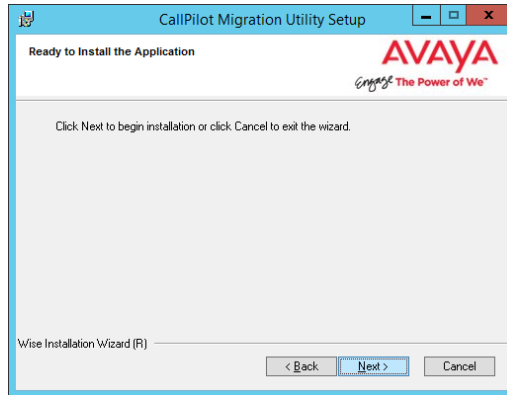

7. The wizard will install the utility onto the Officelinx server. Click **Finish** when ready.

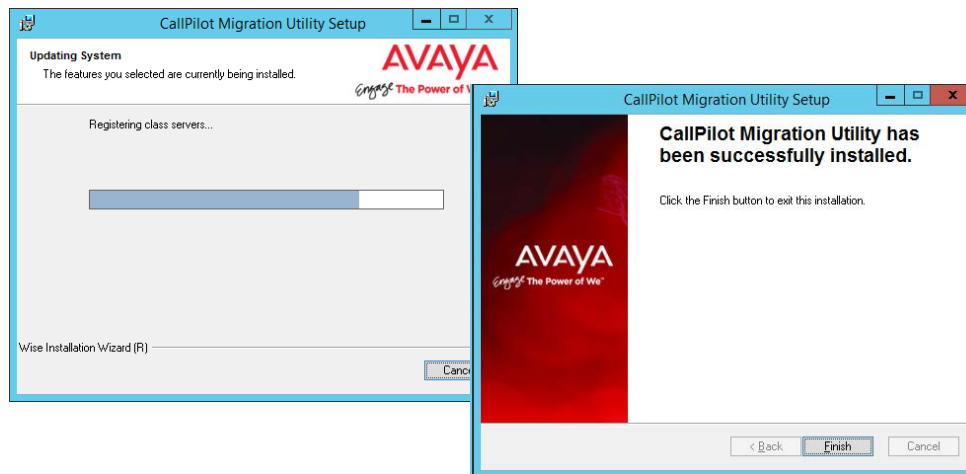

The migration utility will automatically launch once the installation has finished.

Extract

- When the utility installation wizard has finished, the Migration Utility will be launched automatically. Click **Next**.

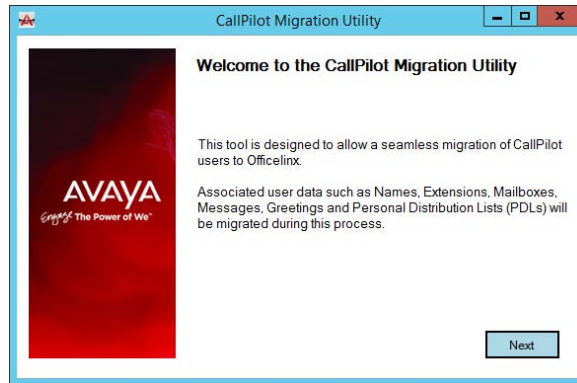

Applications

- Enable **Applications**.
Click the browse button and select the folder where you stored the XML files. Click **OK**.
Click **Next**.

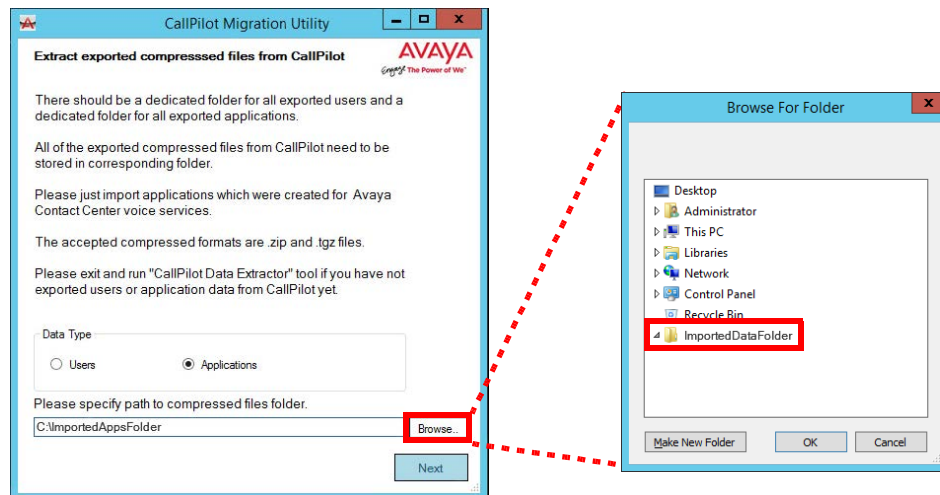

10. Enable **Overwrite** for one or more of the sites listed, then click **Next**.

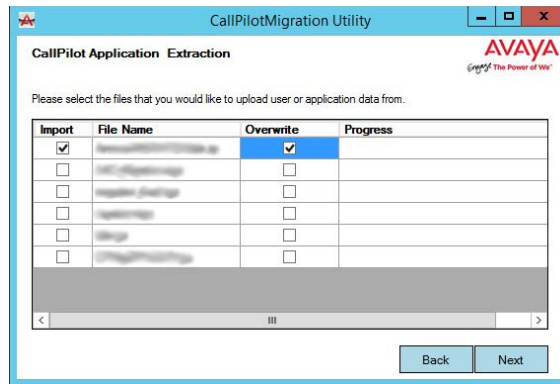

Tip:

Overwrite will automatically enable **Import**. Use Import alone if a previous migration did not successfully copy all data. Import by itself will not replace the data that already exists in the database.

11. Choose **Yes** to convert the CallPilot BLK audio files into **muLaw**. Choose **No** to convert the files to **aLaw**.

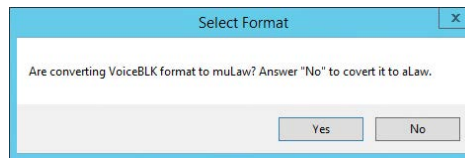

Esna Officelinx: CallPilot Migration

- The **App. Target** column provides a way to extract each app to a specific segment of Officelinx. For each record, choose the correct Target. The default is ACCESS.

ACCESS: Select this option when converting applications used in ACCESS voice command scripts.

IVR: Choose this option when converting applications used in IVR scripts.

Both: Use this option when converting applications used in both IVR and ACCESS scripts.

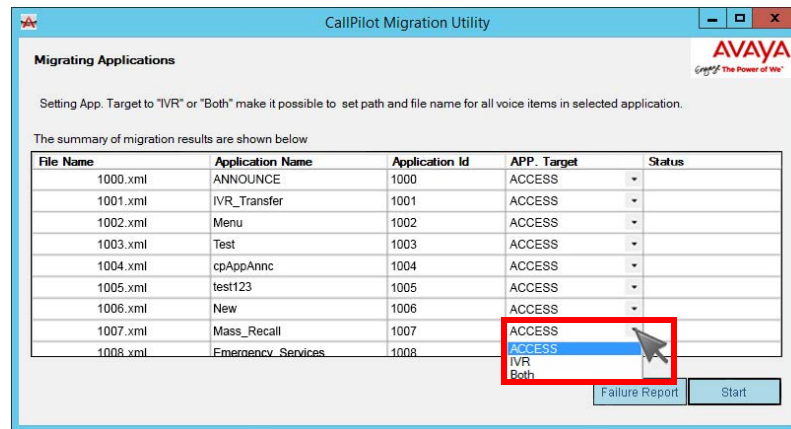

When ready, click **Start**.

- The data from CallPilot will be imported into Esna Officelinx. When finished, you have the option to import additional data (i.e. from other companies).

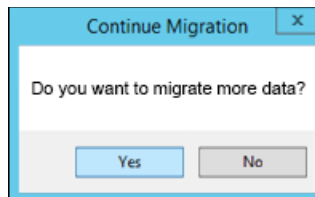

Users

14. Enable **Users**.
Click the browse button and select the folder where you stored the XML files. Click **OK**.
Click **Next**.

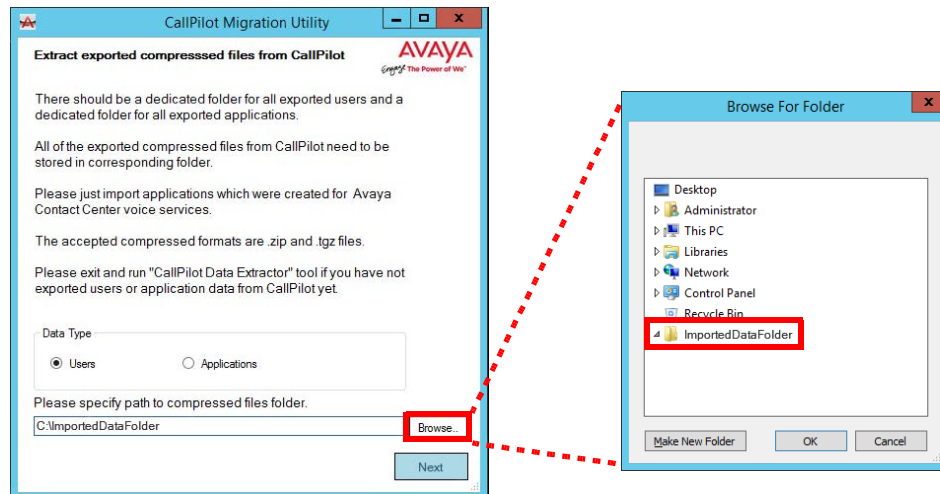

15. Enable **Overwrite** for one or more of the sites listed, then click **Next**.

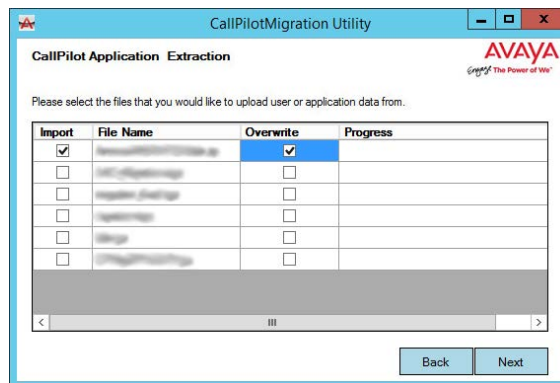

Tip:

Overwrite will automatically enable **Import**. Use Import alone if a previous migration did not successfully copy all data. Import by itself will not replace the data that already exists in the database.

16. Provide the IP address for each site name. If you do not know the IP address, enter any address and change it through OL Admin once the installation is complete.

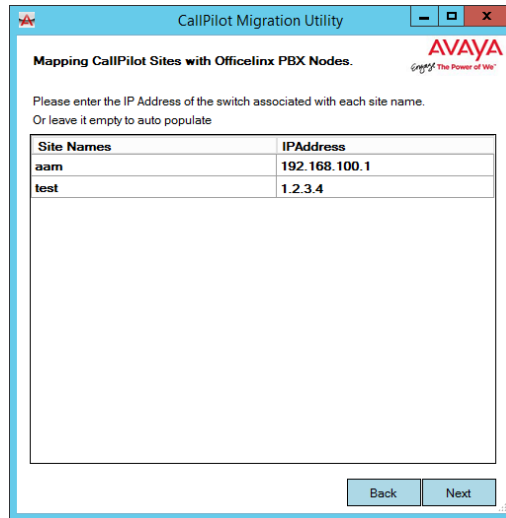

Note:

If you enter an IP address and leave those below it blank, the system will automatically populate the remaining fields with the next addresses in sequence (i.e. 1.1.1.1 1.1.1.2 1.1.1.3 etc.).

The migration will continue with the Mapping process.

Map

Now that the data files have been copied, the Class of Service (COS) for each user must be mapped to the corresponding Feature Group within Esna Officelinx.

- For each CallPilot Class of Service listed, use the dropdown menu on the right-hand side and select the appropriate Feature Group from Esna Officelinx.

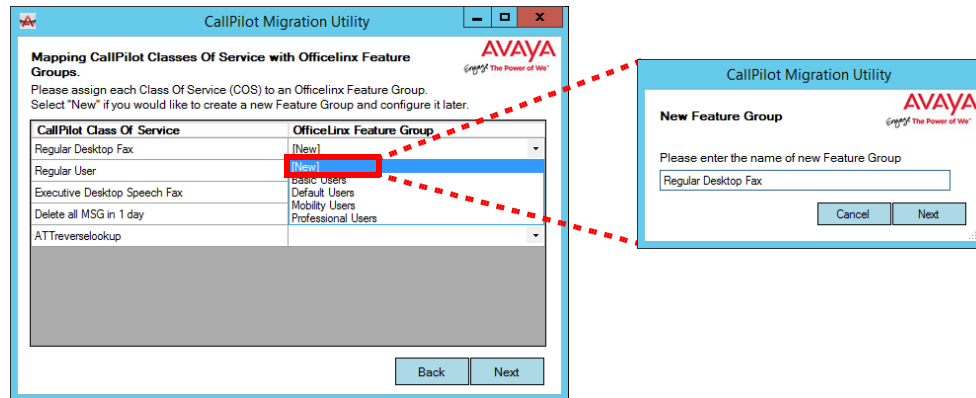

You can also select **New** to create a Feature Group in Officelinx. New groups will need to be configured later in Officelinx.



Tip:

Give new feature groups the same name as their class of service. This will help to identify each group so that appropriate rights can be assigned.

Note:

If you leave a COS blank and click Next, you will be prompted to set the value for that COS to Default.

Once the classes of service have been aligned with feature groups, the migration process will continue.

Migrate

The data files will be copied into Esna Officelinx.

18. Enable the desired features and click **Next**.

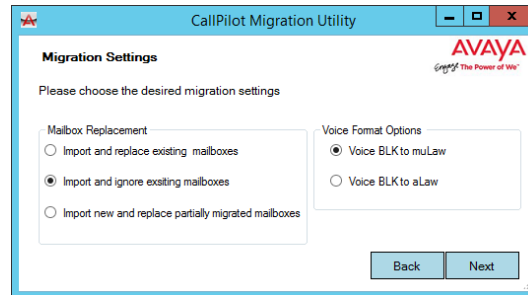

Mailbox Replacement: Tell the program how to handle duplicate entries. Select one of the following.

Import and replace... - Copy user data and overwrite existing duplicate entries.

Import and ignore... - Copy user data and but do not overwrite duplicate entries.

Import new and replace partially... - Copy user data and overwrite previously only partially imported entries.

Voice Format Options: Select the audio coding format to use (muLaw, aLaw).

19. Click **Yes** at the prompts to confirm the chosen settings.

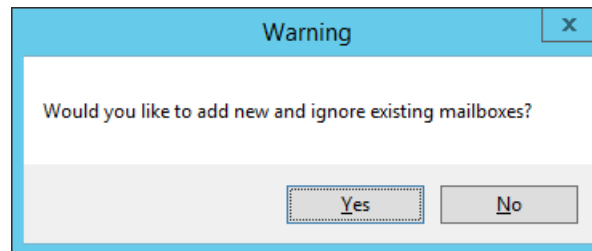

20. The selected sites will be imported into Esna Officelinx, with each user assigned to the Feature Group that corresponds to their CallPilot Class of Service.

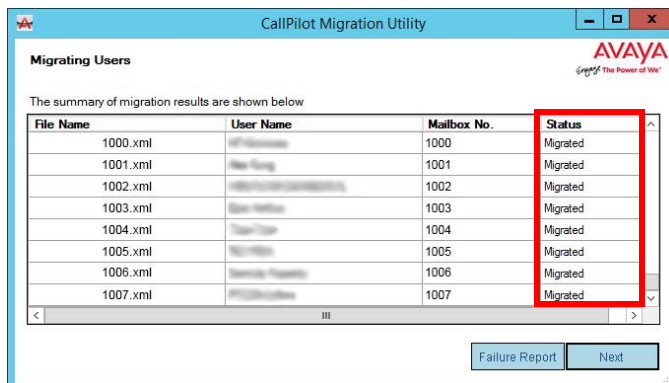

Any issues with the migration will be displayed in the Status column. Click **Failure Report** to see the details for each problem entry. Status will be one of the following:

Migrated: Data processed successfully.

Ignored: Duplicate entry detected. No action taken.

Failed: An error with the data occurred and the record was not imported.

Partial: An error with the data occurred and only some of the record was imported. This usually occurs when there are Distribution Lists associated with a user.

21. When finished, click **OK**.

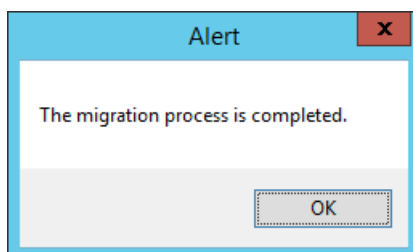

22. Click **Next**.

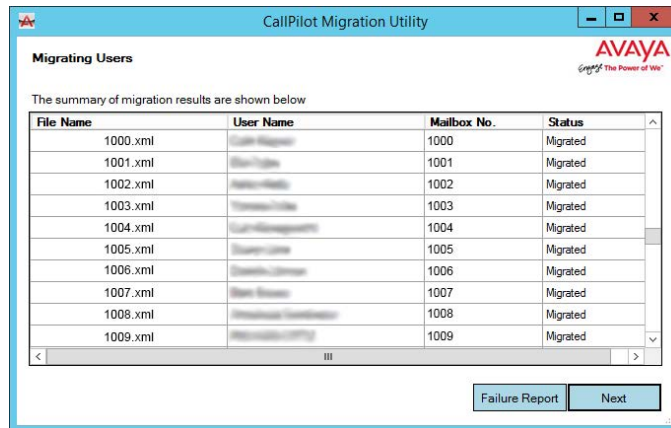

23. The migration is complete. Click **Exit**.



! Important:

The default password assigned to each Officelinx mailbox is **13579**. Users will be asked to change this password immediately during their first login attempt. The password parameters (i.e. minimum and maximum length, allowed/required characters) are configured through the Officelinx Admin program.

Verify

Once the import is complete, open OL Admin and check that it produced the expected results.

24. Under Mailbox Structure, verify that all of the CallPilot mailboxes are present and have been added to the correct Feature Group.

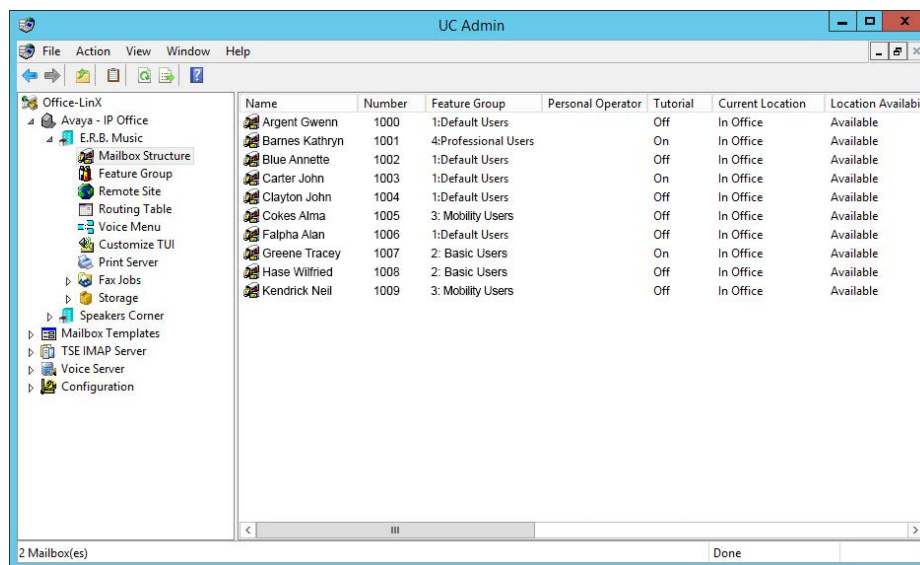

25. Test each mailbox to ensure that it can both send and received telephone calls.
26. Test voicemail.
27. Ensure that each mailbox user can login to their account. The default password is **13579** for all accounts.

Configuring Officelinx

During the Extraction phase (step 14), you entered an IP address for the site computers. If this value needs to be changed, use the Officelinx Admin program.

Any Feature Groups that were created for a CallPilot Class of Service (step 17) must also be configured to give those users the proper access to program features.

Note:

If you have already entered the correct IP address for each site, skip to step 6.

1. From the Esna Officelinx server desktop, open the Officelinx Admin program. Sign in using administrator credentials.

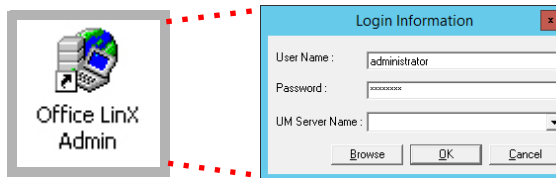

2. Right-click your PBX and select **Properties**.

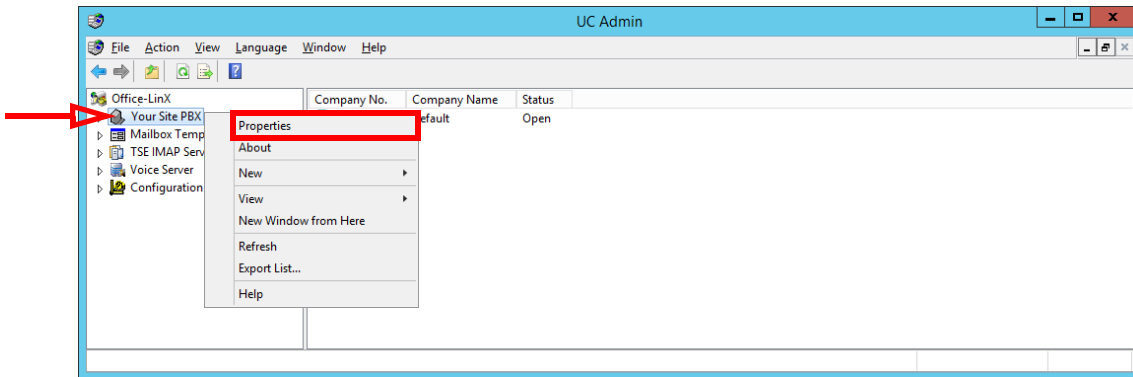

- Go to the PBX Node tab. Select one of the Site Names shown under Node Description and click **Edit**.

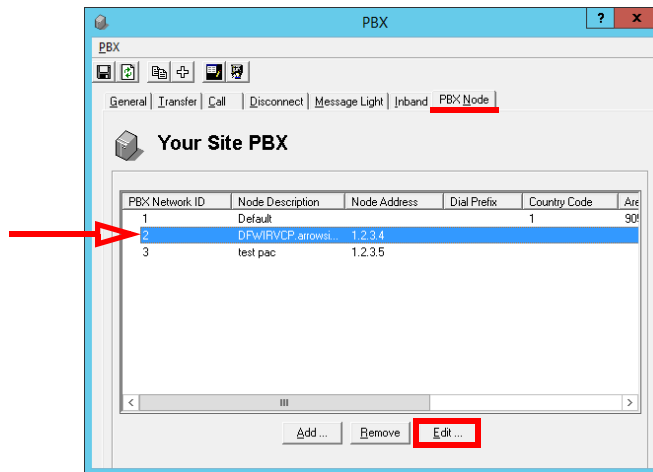

- Change the **Node Address** to the correct IP address for the switch associated with this site. Click **OK**.

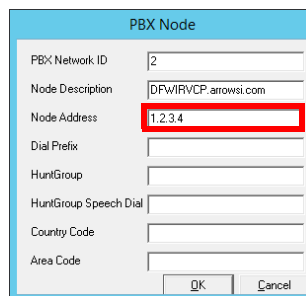

WARNING:
DO NOT change the **Node Description** field. Changing this value will cause the server to disconnect and the synchronization to fail.

- Repeat these steps until all of the sites have been properly routed.

- From the Officelinx Admin, open your site and select **Default > Feature Group**.

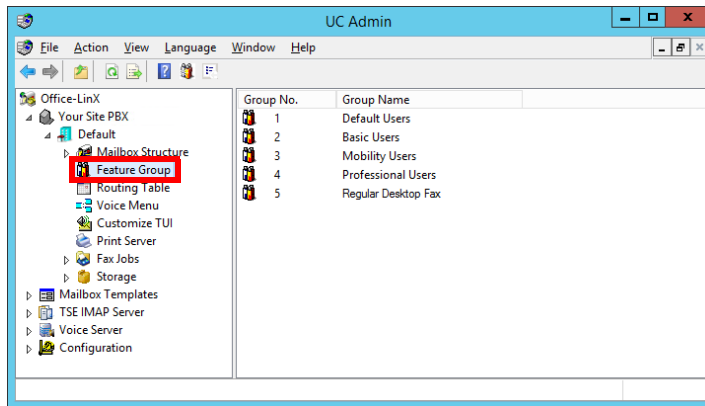

- Any Feature Groups created during migration will be shown here beneath the pre-defined groups. Open one of the new Feature Groups and set the access rights for the users of that group. Choose the settings that most closely match the settings for the associated CallPilot Class of Service.

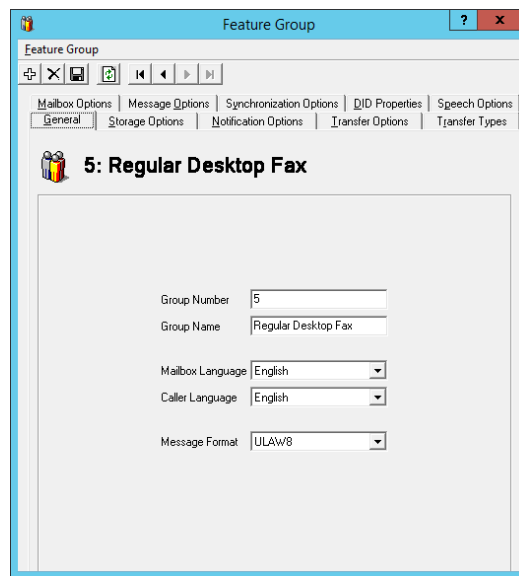

Refer to the Esna Officelinx Server Configuration Guide for complete details on setting up the Feature Group.

- When finished, click **Save** to lock-in the changes. Repeat for each newly created Feature Group.

Switching Over to Esna Officelinx

Once the migration is complete, it is necessary to shutdown CallPilot, and to configure Esna Officelinx to take over operations.



Important:

The default password assigned to each mailbox successfully migrated is **13579**. Users will be asked to change this password immediately during their first login attempt. The password parameters (i.e. minimum and maximum length, allowed/required characters) are configured through the Officelinx Admin program.

Appendix A: Revision History

Date	Issue	Change Summary
4 April, 2016	1.0.0	<ul style="list-style-type: none">● Initial Release
1 August, 2017	1.0.1	<ul style="list-style-type: none">● Corrected the default CP password.
17 October, 2017	1.0.2	<ul style="list-style-type: none">● Added section covering exporting files from CallPilot.

